

PIANTA PIANO INTERRATO

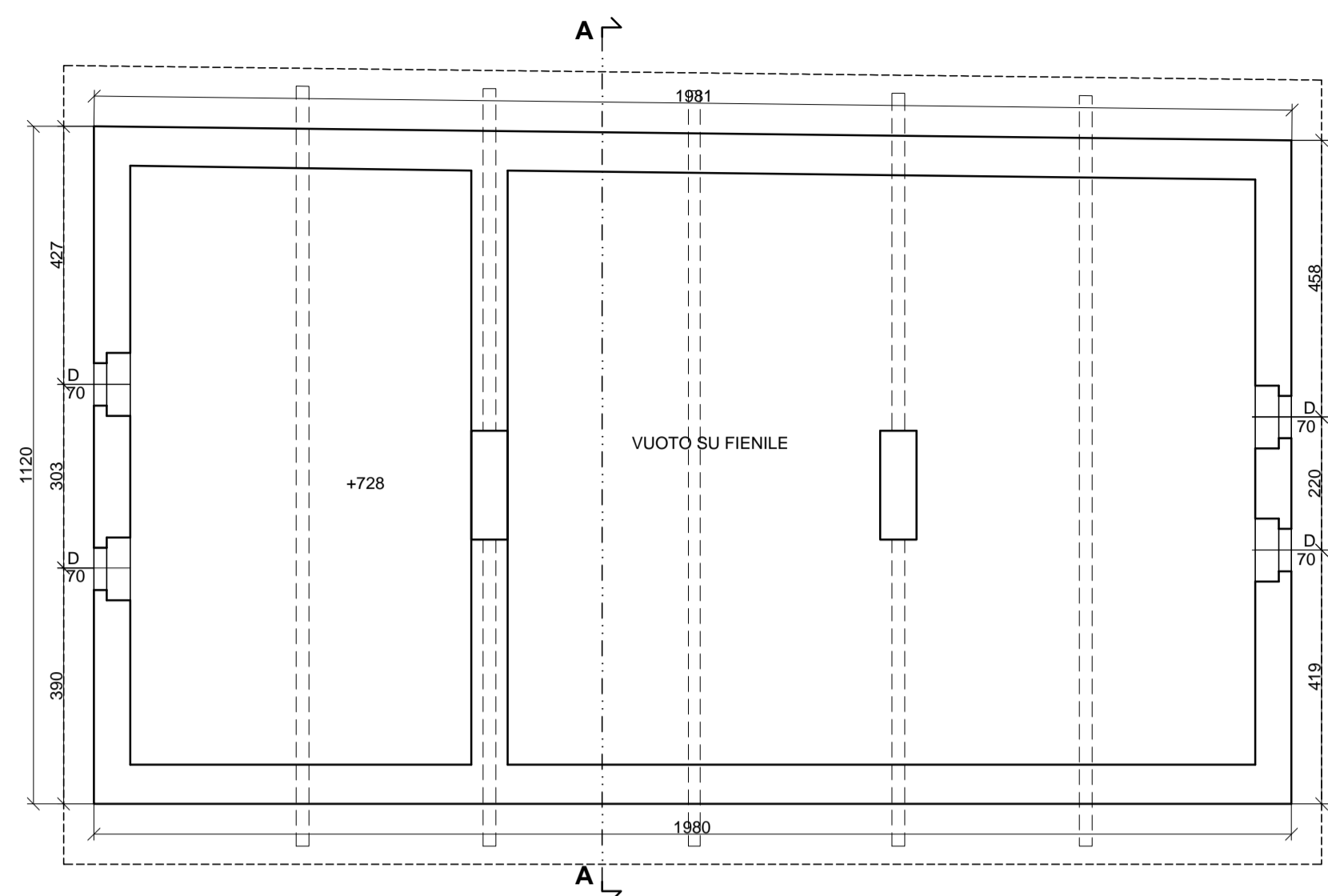

PIANTA PIANO SOTTOTETTO

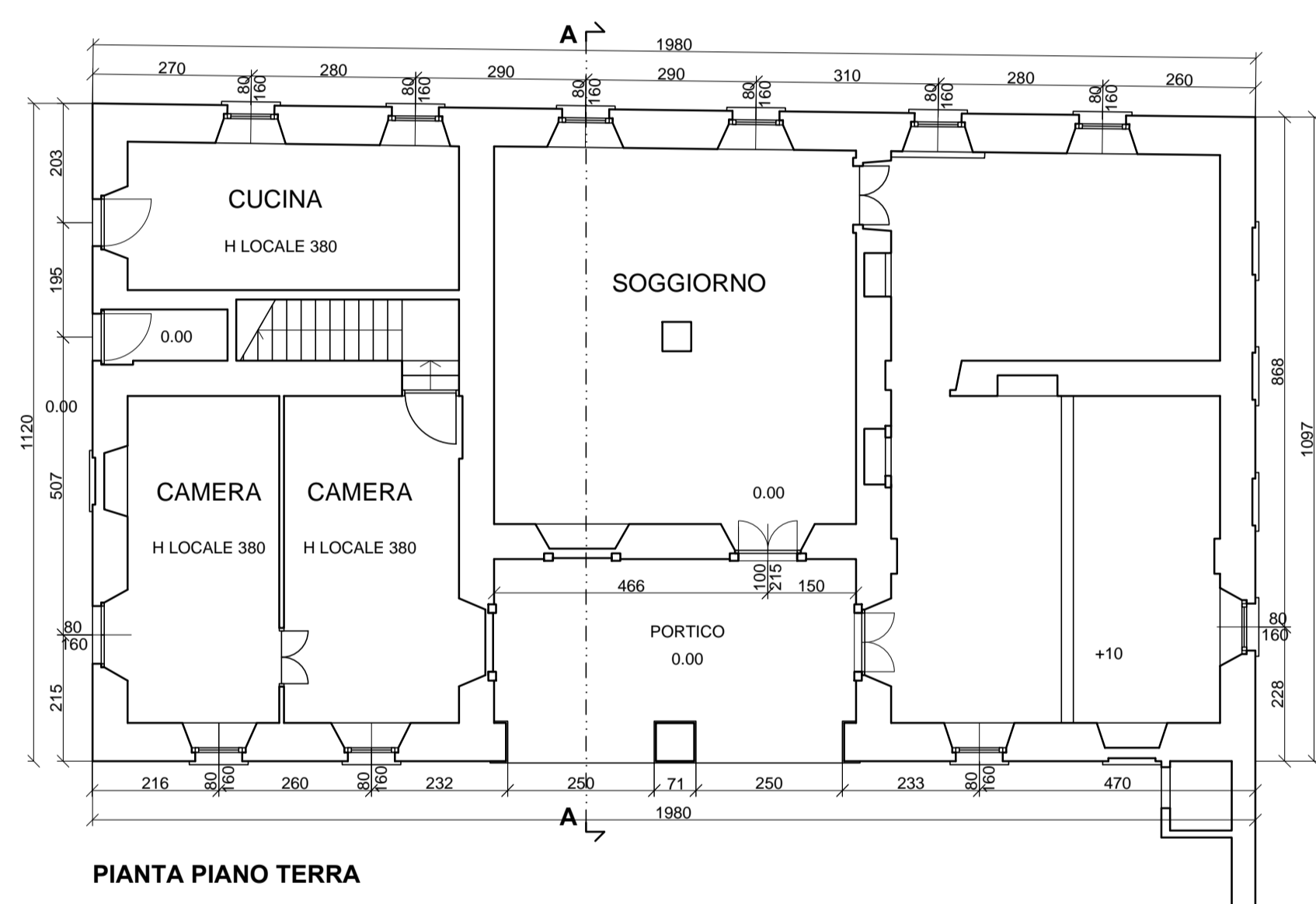

PIANTA PIANO TERRA

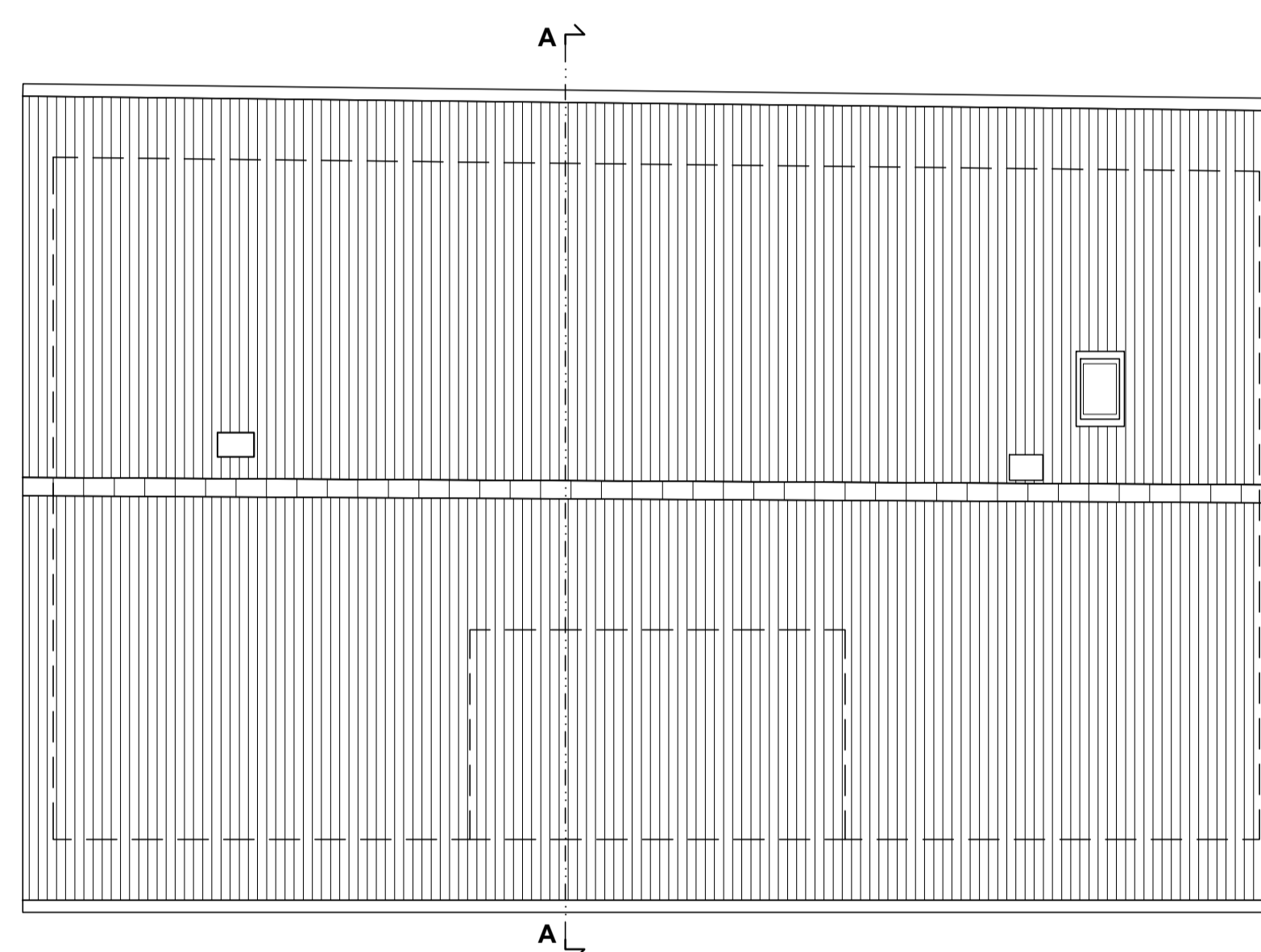

PIANTA COPERTURA

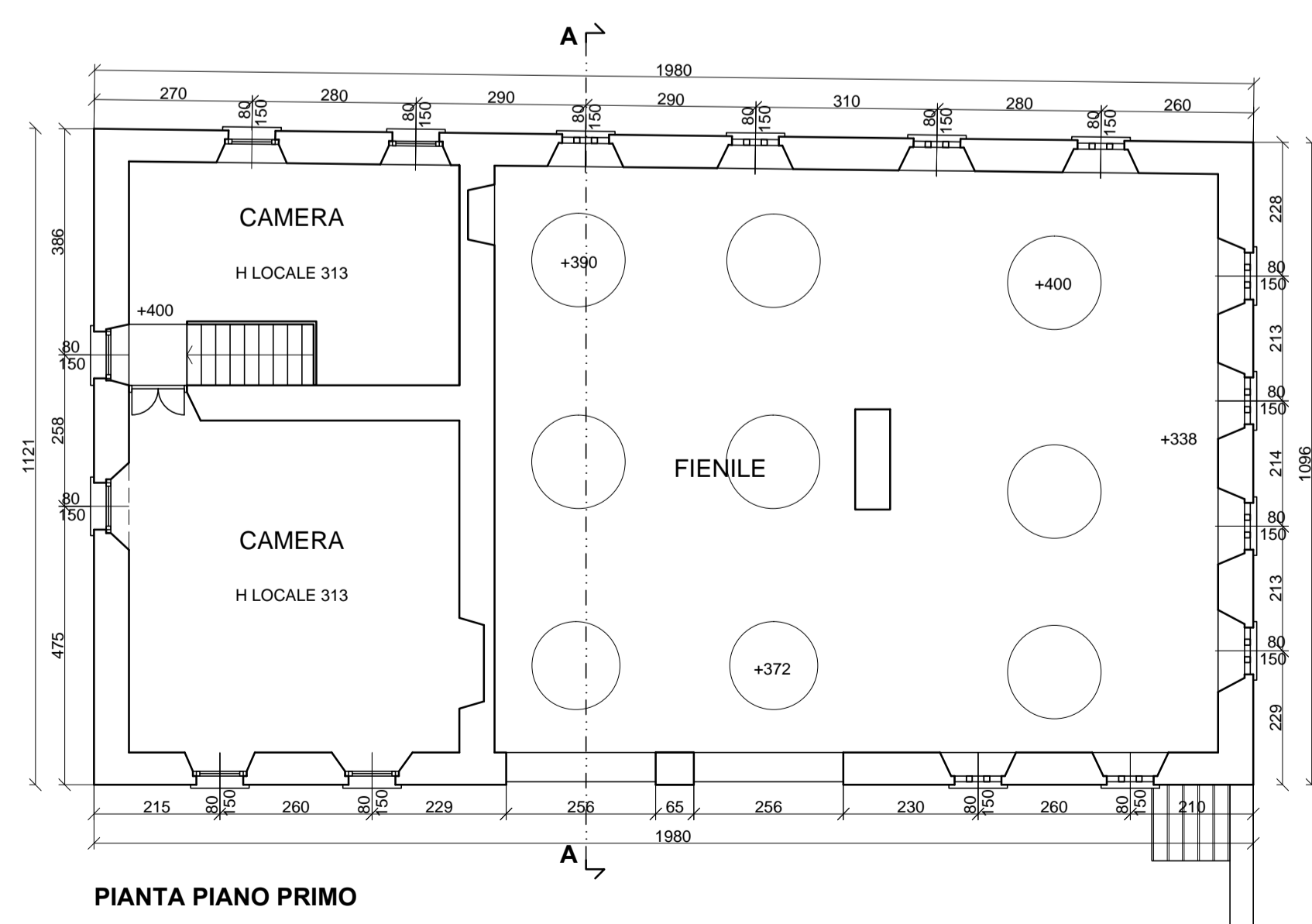

PIANTA PIANO PRIMO

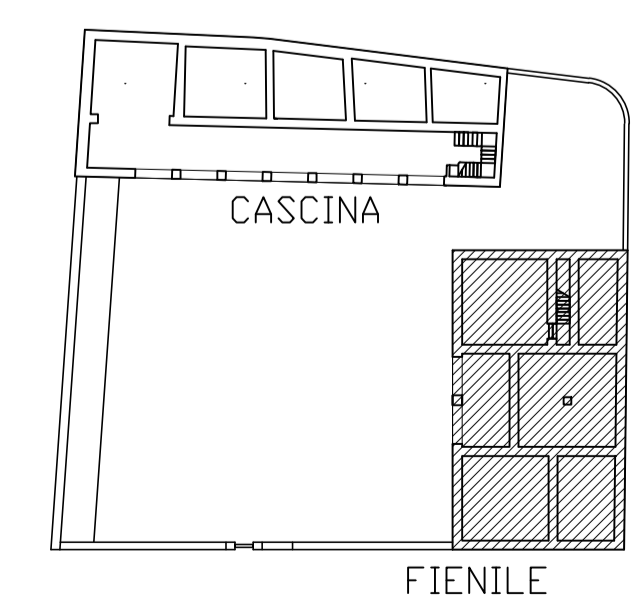
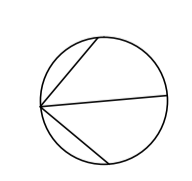

IL PROGETTISTA	LA PROPRIETA'
AGGIORNAMENTI	NOTE

COMUNE DI SUMIRAGO PIANO DI RECUPERO TR18	CASCINA AL PRASO VIA GIUSEPPE VERDI 15 CAIDATE DI SUMIRAGO (VARESE)	C
PIERGIORGIO FASOLI ARCHITETTO FILIPPO VISCONTI ARCHITETTO	VIA DANTE ALIGHIERI 10 21040 SUMIRAGO VARESE T +39 0331 906586 - studio.visconti@alice.it	
INCARICO	SIGNOR GIOVANNI BARBIANO DI BELGIOJOSO PIAZZA SANT'ALESSANDRO 2 MILANO RECUPERO EDIFICI RUSTICI	PRD.N. 579
OGGETTO	STATO DI FATTO EDIFICIO FIENILE, PIANTE	TAVN. 06
		DATA 10-05-2014
		SCALA 1:100
		D.S. FILE