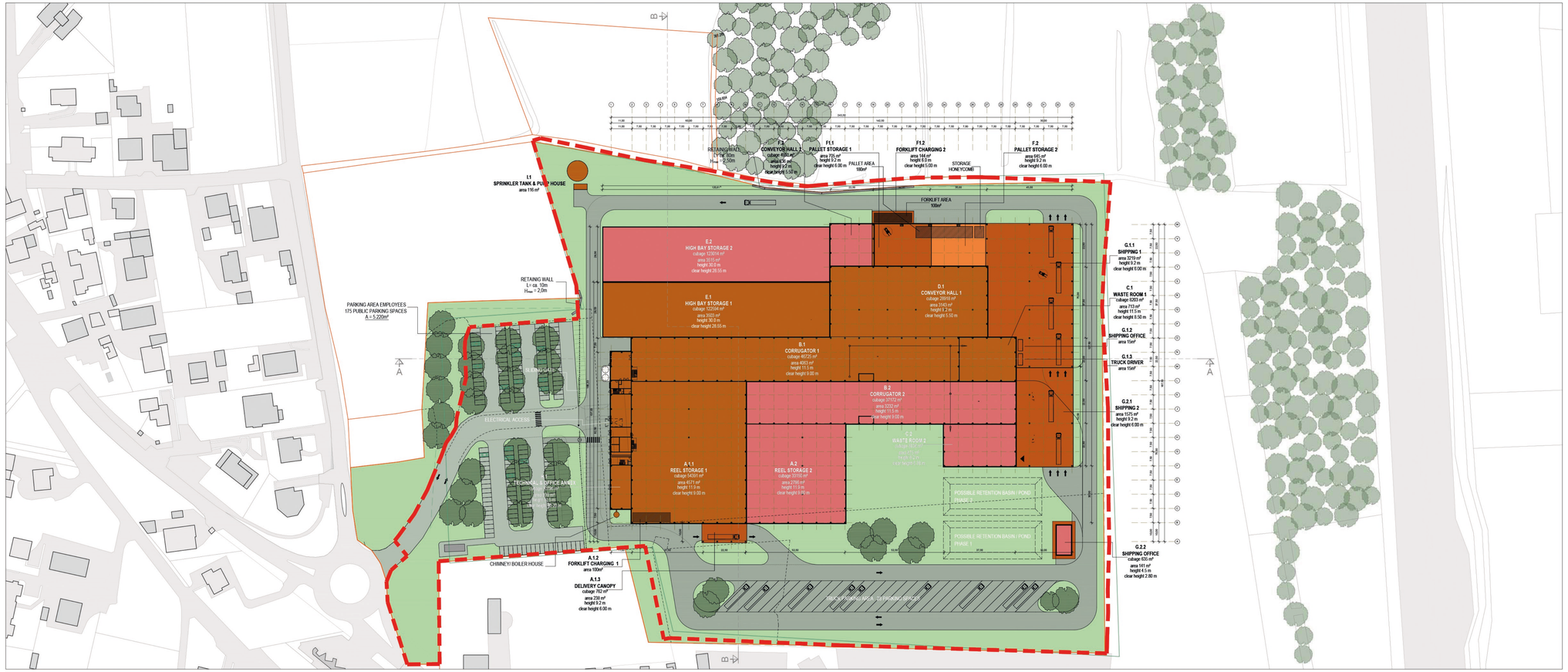

N

LEGENDA GENERALE

- rilievo
- limite di intervento

NUOVO SITO PRODUTTIVO PALM GUANZATE

Via XXV Aprile, n. 59, Guanzate, CO

PROPOSTA PROGETTUALE ALLEGATA AL RAPPORTO PRELIMINARE DI VERIFICA DI ASSOGGETTABILITA'ALL VAS - SUAP IN VARIANTE AL PGT

SEZIONE A-A

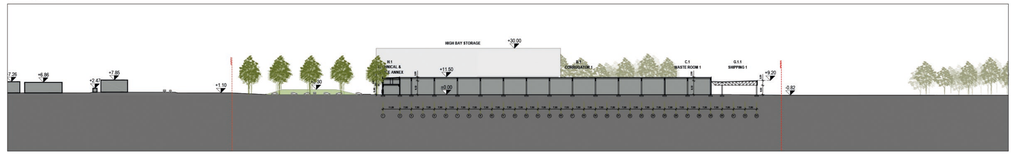

SEZIONE B-B

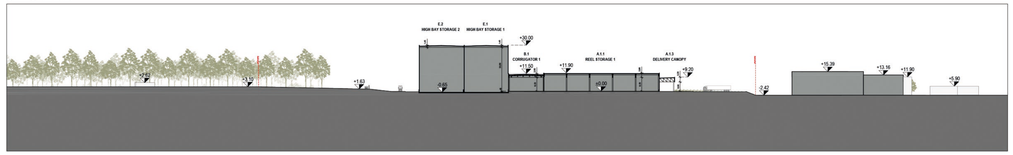

PROSPETTO SUD

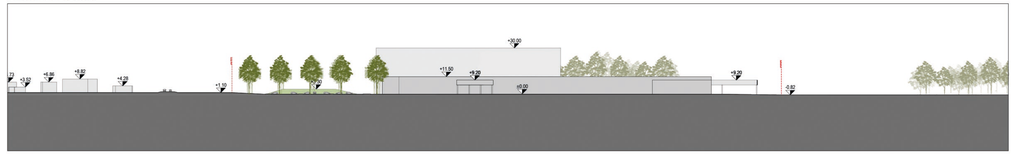

PROSPETTO OVEST

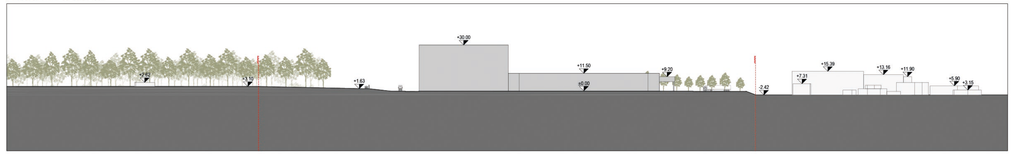

PROSPETTO NORD

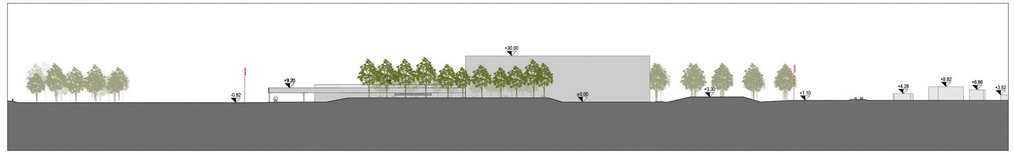

PROSPETTO EST

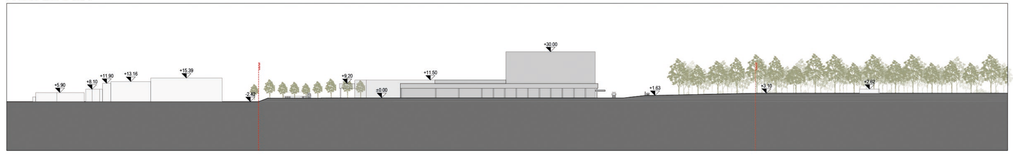

Proprietà

Belloli Italia S.r.l.
Piazza Carlo Caneva, 4 – 20154 Milano (MI)
tel. 031.9780000 - fax 031.3529089
info@belloli-italia.it **www.belloli-italia.it/**

Emam S.r.l.
Piazza Carlo Caneva, 4 – 20154 Milano (MI)

Firma Firma

Emam S.r.l

Proponente

ONDULATO LECCHESE s.r.l - Palm
via Brianza, 8 - 22040 Lurago d'Erba (CO) Italia, tel: +39 031 699907 - fax: +39 031 698271
info(at)ondulatolecchese.it **www.ondulatolecchese.it**

Firma

Progettazione

J+S srl
via dei Mestieri 13 - 20863 Concorezzo (MB)
Italia - tel. 039.68.86.381 - fax 039.68.86.380
info@jplus.it **www.jplus.it**

BHM INGENIEURE - ENGINEERING & CONSULTING GMBH
Runastraße 90, 6800 Feldkirch, Austria,
Tel +43 552246101 - Fax +43 552246104
office@bhm-ing.com **www.bhm-ing.com**

Federico Pella

Quadro Revisioni

Revisione	Data	Descrizione	Redatto	Controllato	Approvato
			gm	MD	PE

Titolo tavola

Sezioni e prospetti
Progetto

Commessa **21-63**

Scala **1:1000**

Data **24.09.2021**

Numero tavola **06**

file:1192.168.1.9\Dwarep\01-CPKD-PRIVATI\2021\21-063-C - BHM - cartiere corso\03_PROGETTO\2.6_ESECUTIVO\01_SEZ-PRO_240921.dwg