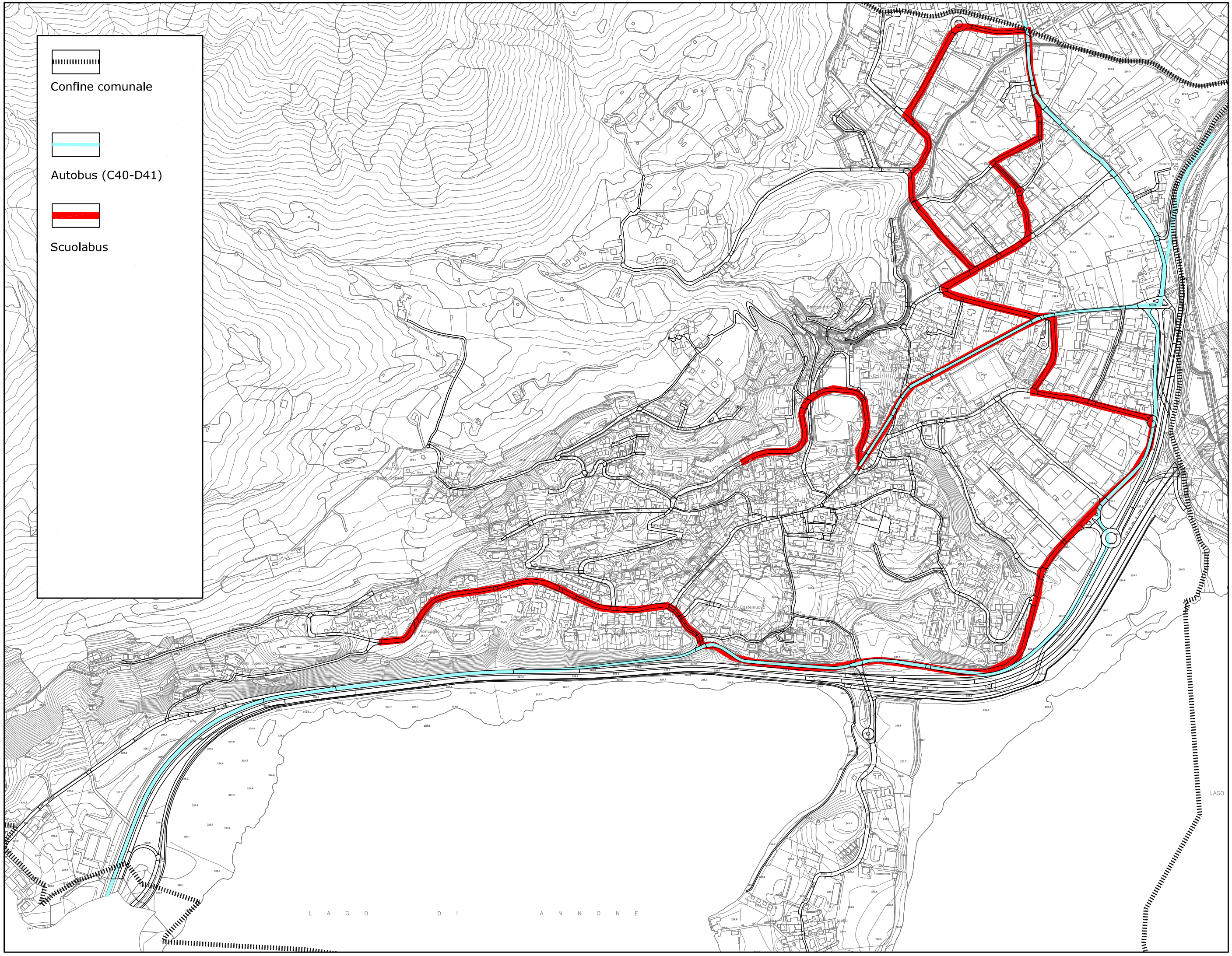

AP
10

FEBBRAIO
2011

TRASPORTO PUBBLICO E SCUOLABUS