

PROSPETTO NORD

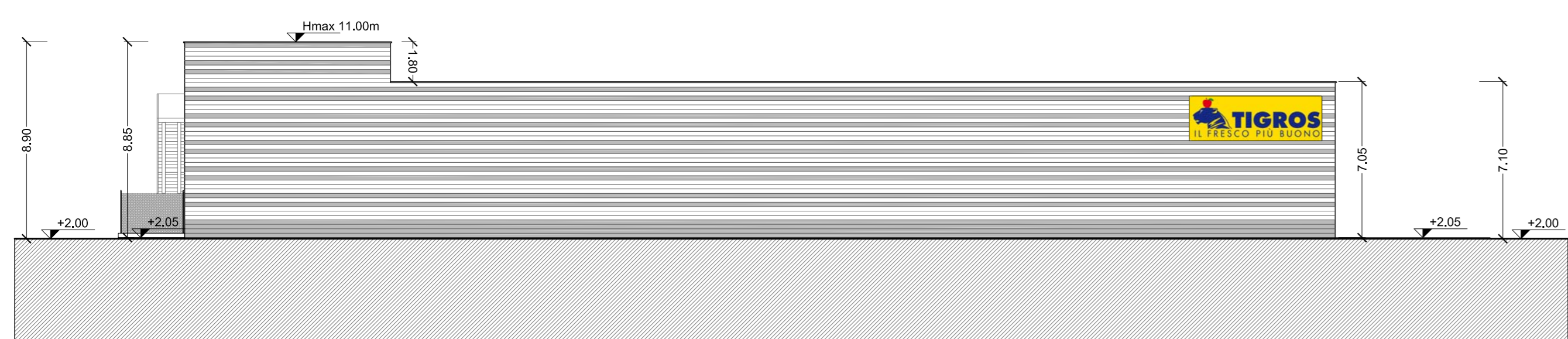

PROSPETTO OVEST

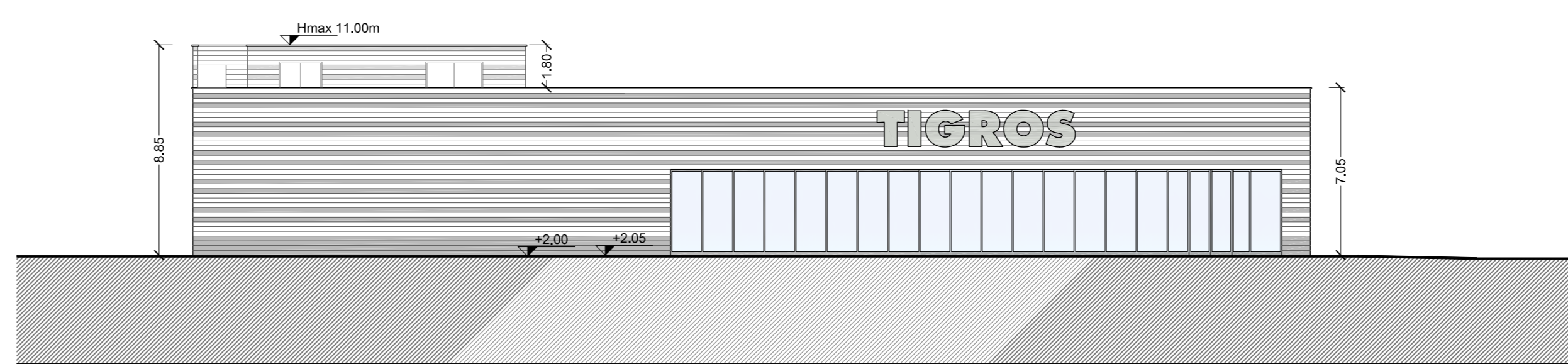

PROSPETTO EST

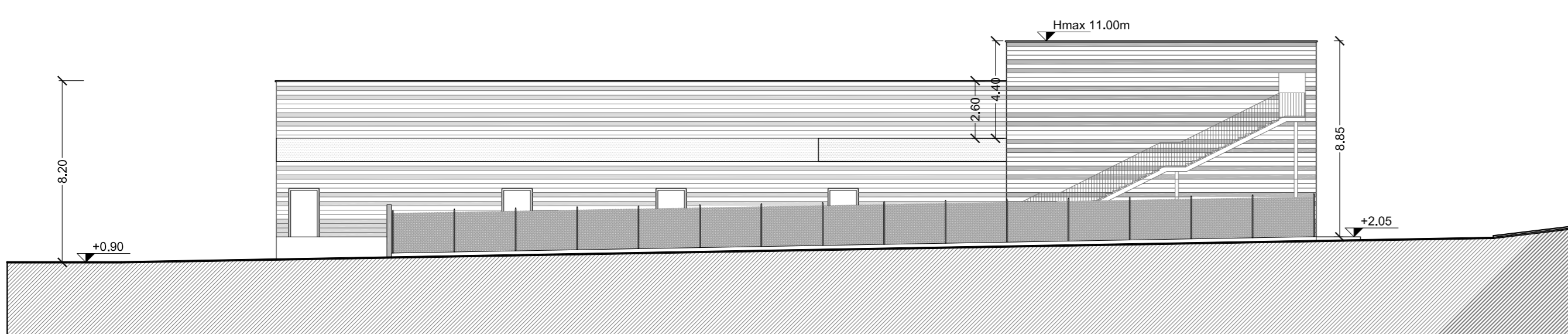

PROSPETTO SUD

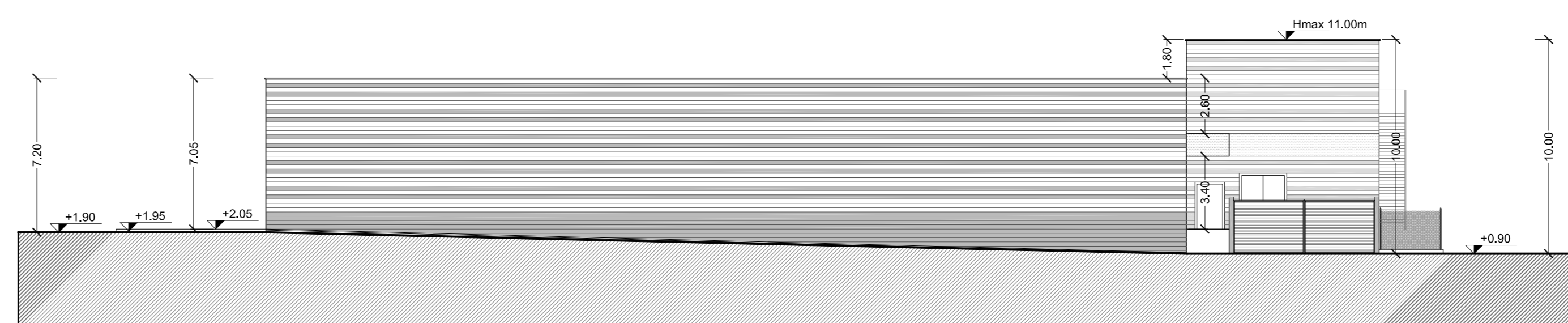

SEZIONE A-A'

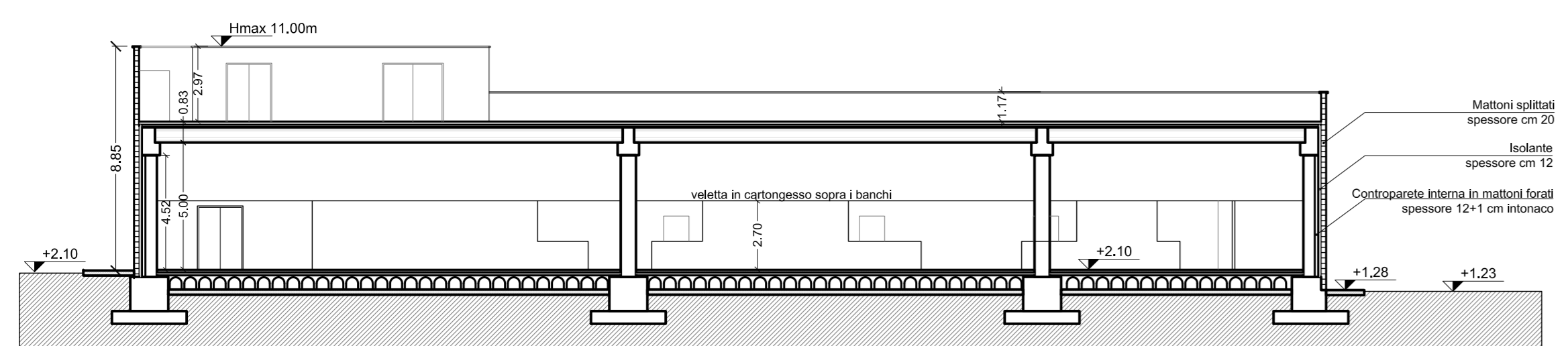

SEZIONE B-B'

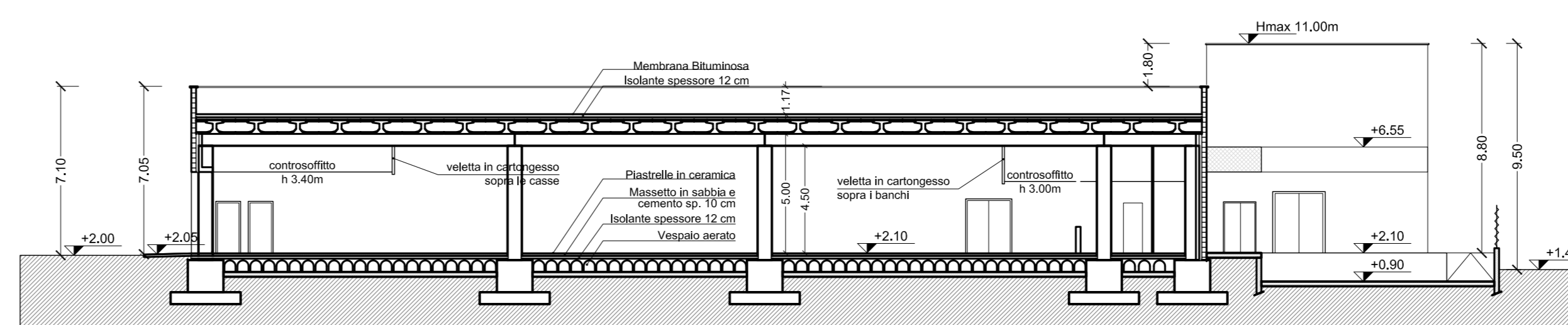

PIANTA PIANO COPERTURA

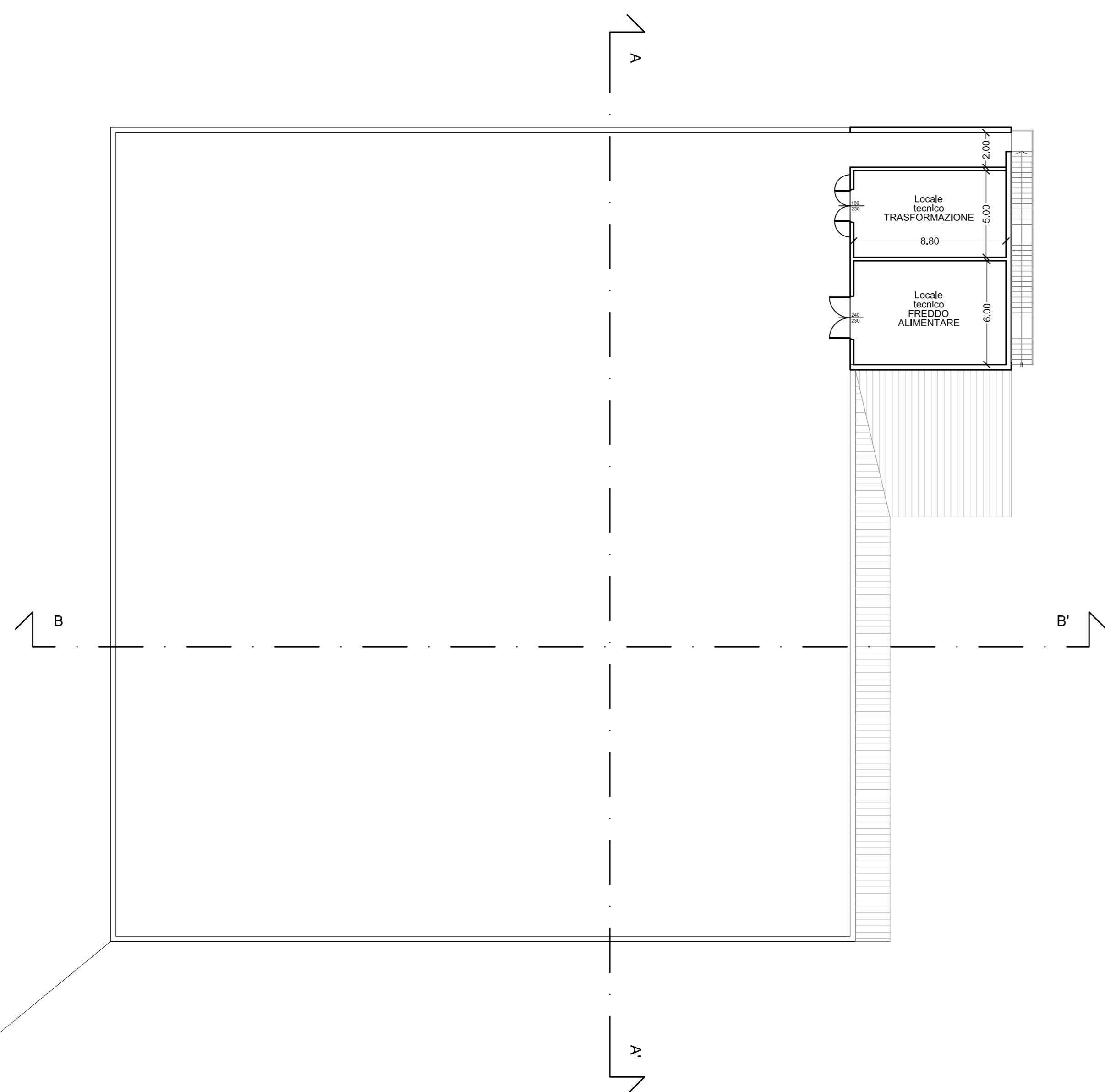

PIANTA PIANO TERRA

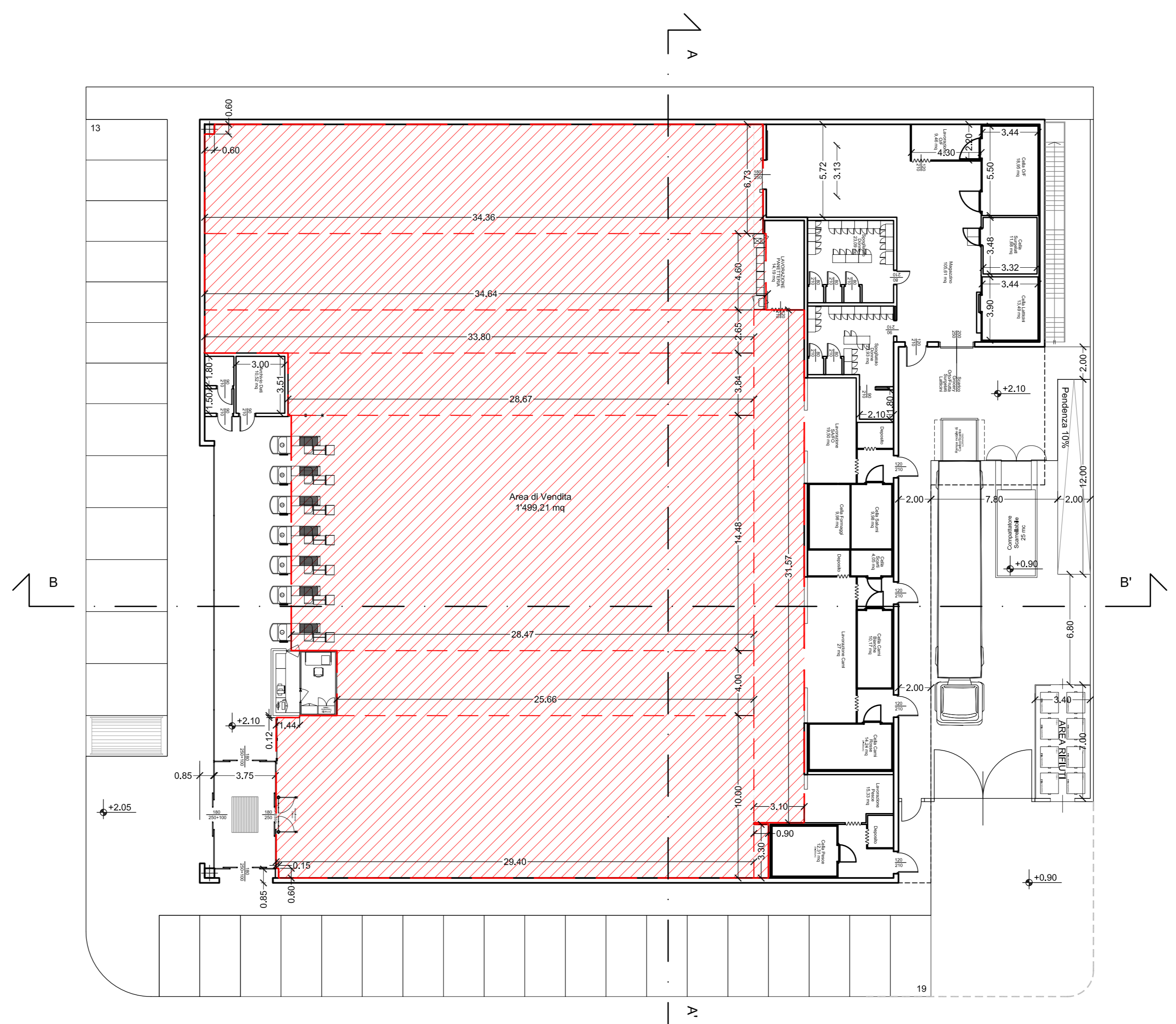

CALCOLO AREA DI VENDITA

	34,36 x 6,73 = 231,24
a dedurre	0,60 x 0,60 = -0,36
	34,64 x 4,60 = 159,34
	33,80 x 2,65 = 89,57
	28,67 x 3,84 = 110,09
	28,47 x 14,48 = 412,25
	25,66 x 4,00 = 102,64
	29,40 x 10,00 = 294,00
a dedurre	1,44 x 0,12 = -0,17
a dedurre	0,15 x 0,60 = -0,09
	3,10 x 31,57 = 97,87
	0,90 x 3,30 = 2,97

TOTALE 1'499,35

COMUNE DI SOLBIATE OLONA
Provincia di Varese

oggetto

**PROGRAMMA
INTEGRATO DI INTERVENTO**

AREA EX COMPARTO INDUSTRIALE S.I.R.
Via Mazzini, via Rossini, via Patrioti

proprietario

TIGROS S.P.A.
Via del Lavoro, 45
21048 SOLBIATE ARNO (VA)
Tel. 0331/986111 Fax 0331/986048
P. IVA 12790620152 - C.F. 00753150127

progettista

Arch. LETIZIA MORETTI
via del Lavoro, 45
21048 SOLBIATE ARNO (VA)
Tel. 0331/986111 Fax 0331/986048

titolo

EDIFICIO COMMERCIALE
Pianta piano Terra e Copertura
Prospetti e Sezioni

Tav. 05

REVISIONI

n. data modifiche

0

scala

1:200

data

12/09/2017